

Historic, Archive Document

Do not assume content reflects current scientific knowledge, policies, or practices.

6235
PEONIES
PHLOXES
IRISES

LIBRARY, 910
Department of Agriculture
Washington, D. C.

THE MT. DESERT NURSERIES
Bar Harbor, Maine

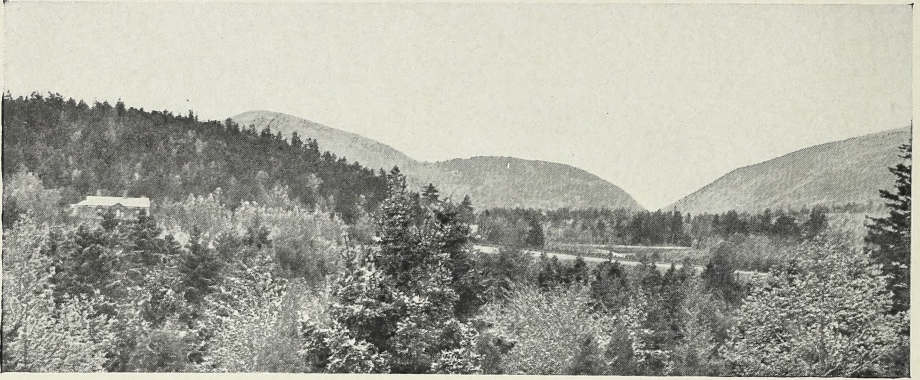

THE SITE OF THE MT. DESERT NURSERIES.

The land the Nurseries occupy is that of one of the few real farms that existed on Mt. Desert Island in old days, before the summer people came. It lies between the mountains and the Bay along the Schooner Head Road or Ocean Drive which passes through its midst. The office and green-houses lie on the roadside a mile to the southward of Bar Harbor, toward the sea. The Nursery land is good and has been well tilled and cultivated, but it is not rich, nor cultivating as many acres as we do, even intensively, is it commercially possible to enrich it greatly. So that the Nurseries' plants passing from it into the deep, rich soil of well made private gardens bring with them a hardy constitution and grow to greater size and bloom more freely than they do with us. The hardiness of the Nurseries' stock, however, is immensely increased by their northern situation and their land's exposure to the extremes of temperature and the rough storms and winds incidental to the eastern coast of Maine. Moreover this northern situation and the sea exposure, while they limit the range of plants which can be grown successfully, give to those which can be grown here an exceptional vigor which they carry with them when exported, and make it possible also for us to lift plants directly from the ground and make shipment of them at a time in the late Spring or early Summer when nurseries to the southward have long ceased to do so.

For Directions to Correspondents, and statement of the responsibilities assumed by us in the sale and shipment of stock, kindly consult our General Price List, which will be gladly mailed to any one writing to us for it. Address always

THE MOUNT DESERT NURSERIES,

WM. MILLER, Manager.

Bar Harbor, Me.

Phloxes, Peonies and Irises

PHLOXES, Peonies, and Japanese, German and Crimean Irises are among the plants to which we have given special attention and made a specialty of growing in their best and testing in their newest forms. We have now a very extensive collection of the finest obtainable in these, the result of years of careful selection, and we are still constantly testing and adding new varieties as they are introduced, discarding those which do not prove superior to existing ones and the old varieties when newer ones prove better in their kind.

Peonies, Irises, and many other early-flowering perennials do best if planted in the autumn, from August fifteenth to the end of October in our climate, or till later, correspondingly, further south. The earlier they are planted after the middle of August, however, the better, so that the plants may have time to get thoroughly rooted and established before severe weather sets in and checks their growth.

Phloxes and other late-flowering perennials should be planted later, from the first of September to the end of October in this region, or its correspondingly later season to the southward. As before, however, the earlier such planting can be done after the suitable season for it has come the better.

Peonies increase in size and beauty each year if left undisturbed and had best not be transplanted oftener than may be necessary, not thriving under frequent moving. They should be set out from two and one-half to three feet apart for permanent planting, annuals being used to fill in between them for the first two or three years until they get fully established and fill up the space themselves. Peonies are gross feeders, and annual applications of barn-yard manure should be given them as a mulch, or lightly spaded in around the plants. And, although they are perfectly hardy, it is best to give them for winter a light cover-

The Mount Desert Nurseries

ing of straw, strawy manure, or any similar litter that may be most convenient, to prevent alternate thawing and freezing, which is exceedingly injurious to most plants.

Phloxes, unlike Peonies, should be taken up every three or four years and either divided or planted further apart. Plants of ordinary size should be set out about one foot apart and larger plants further, according to their greater size. And before they are replanted the ground should be again trenched thoroughly and well manured. Phloxes should also be protected in the winter time in the same way as Peonies.

Japanese Irises should also be taken up every three or four years and divided, and the ground manured and trenched before they are re-planted, as for Phloxes, as the soil they are growing in becomes at length exhausted and the plants die out in the center; they should be set out, upon transplanting, about eighteen inches apart. In this latitude, and wherever the winters are severe, with much thawing and freezing, they do best if protected by a light covering of leaves two or three inches deep, which should be spread early, as soon as the ground begins to freeze hard, and removed gradually in the spring as soon as the danger from hard freezing is past.

The German Irises are hardier than the Japanese ones and do not really need protection, but nevertheless a winter covering such as recommended for Peonies and Phloxes will be beneficial to them also. As to replanting and dividing, the instructions for the Japanese Irises should be followed, setting them out upon transplanting about one foot apart.

When ordering from this Price List use the numbers only.

The Mount Desert Nurseries

Bar Harbor, Me.

WILLIAM MILLER - Manager

Phlox Paniculata (Decussata)

No.		Each	10
219—	Antonin Mercie. Medium height; a gorgeous grayish lavender with a large white eye; early	\$0.35	\$3.00
175—	Argon. Dwarf; light pink shaded white, beautiful and delicate color; midseason.....	.25	2.00
24—	Artaxis. Medium height; rich heliotrope, white center veined lilac.....	.35	3.00
52—	Aspasie. Medium height; lilac shaded white, white center; midseason.....	.25	2.00
176—	Astier Rehu. Tall; violet-purple shaded white, large flower; midseason.....	.25	2.00
83—	Beranger. Medium height; white shaded rose with rose eye, a delicate color; midseason....	.35	3.00
79—	Bernice. Dwarf; white, compact truss; fine.....	.25	2.00
189—	Brilliant. Tall; beautiful salmon, carmine eye; late25	2.00
47—	Candeur. Dwarf; pure white, large flower and panicle; very fine; midseason.....	.25	2.00
9—	Caran d'Ache. Medium height; bright carmine-rose, distinct; midseason.....	.25	2.00
76—	Carillon. Tall; brown-rose, violet center, large flowers; late.....	.25	2.00
64—	Charles Darwin. Tall; bright salmon-pink, crimson center; midseason.....	.30	2.50
117—	Coquelicot. Tall; orange-scarlet, deep carmine eye, the most brilliant Phlox in the collection; early25	2.00
27—	Crepescule. Medium height; lilac shaded lighter toward the margin, large crimson center, very large florets; late.....	.35	3.00
8—	Diademe. Dwarf; pure white, large flower; late.....	.25	2.00
13—	Eclairer. Medium height; carmine, rosy white center, flowers of immense size; early.....	.25	2.00
133—	Eden. Semi-dwarf; pure white, perfect form; early30	2.50
60—	Erinngé. Dwarf; violet shaded white; late.....	.25	2.00
173—	Esperance. Dwarf; lilac-rose, white center; mid-season25	2.00
123—	Evenment. Medium height; light salmon-pink, carmine eye; late.....	.25	2.00
167—	Fantome. Medium height; heliotrope, white center; midseason.....	.25	2.00

The Mount Desert Nurseries

No.		Each	10
57—	Faust. Medium height; white, rosy eye, large flower and panicle; midseason.....	\$0.25	\$2.00
139—	Fedora. Tall; light pink, shaded white, beautiful; early25	2.00
125—	Fiancee. Medium height; pure white, large flower and panicle; midseason.....	.30	2.50
10—	Fraulein G. von Lassberg. New. Medium height; a magnificent white of large size; midseason..	.35	3.00
73—	Gen. Chanzy. Tall, brilliant cherry, deep carmine eye; early.....	.25	2.00
162—	Huxley. Tall; light carmine-rose, white center; late25	2.00
58—	Independence. Medium height; pure white, large flowers; midseason.....	.25	2.00
15—	James Bennett. Tall; soft pink, carmine eye; midseason25	2.00
67—	Jocelyn. Tall; fiery orange, one of the finest; midseason35	3.00
43—	Josephine Gerbeaux. Tall; white, carmine center, large flower and panicle; midseason.....	.25	2.00
182—	Laiboire. Medium height; brilliant orange-salmon, crimson center; midseason.....	.25	2.00
56—	La Siecle. Medium height; china rose tinted salmon, large carmine and white center; midseason25	2.00
3—	La Vague. Medium height; silvery rose, large and fine flowers; midseason.....	.25	2.00
161—	Le Cygne. Medium height; a grand pure white, large flowers and enormous panicle; late....	.30	2.50
160—	Le Mahdi. Medium height; dark purple; midseason30	2.50
63—	Le Soleil. Medium height; pink with a white star and carmine eye; early.....	.25	2.00
183—	Lord Rayleigh. Medium height; violet-blue, purple center; midseason.....	.25	2.00
163—	Lumineux. Medium height; rich salmon, white center, very large flowers, one of the best; early25	2.00
41—	Mme. Audrey. Tall; crimson-purple; early.....	.25	2.00
11—	Mme. Meuret. Tall; brilliant cherry, crimson eye, one of the very best; late.....	.25	2.00
124—	Mme. Moilan Carvalhoe. Medium height; white shaded lilac-rose, large flowers; midseason...	.25	2.00
78—	Mme. Pape Carpentier. Tall; white; midseason.	.25	2.00
7—	Matador. Medium height; orange-scarlet, crimson eye; midseason.....	.35	3.00

PHLOXES

5

No.		Each	10
42—	Miss Lingard. Medium height; almost pure white with pinkish eye, glossy green foliage, early and nearly perpetual bloomer.....	\$0.25	\$2.00
170—	Montagnard. Tall; bright carmine, large flowers and panicle; late.....	.25	2.00
113—	Mrs. Chas. H. Dorr. Tall; a beautiful pale lilac, immense panicle; late.....	.25	2.00
105—	Mrs. Dalrymple. Tall; a fine white with a pink eye; midseason.....	.25	2.00
80—	Ornament. Tall; light crimson, very bright....	.25	2.00
6—	Pantheon. Medium height; salmon-rose, one of the best; late.....	.25	2.00
164—	Parachute. Dwarf; carmine rose, white center..	.25	2.00
62—	Pecheur d'Island. Tall; salmon-pink, large white ray in center, one of the best; late.....	.35	3.00
45—	Pink Beauty. Tall; pale pink, enormous panicle; midseason30	2.50
4—	Queen. Tall; pure white; late.....	.25	2.00
46—	R. P. Struthers. Tall; deep orange-pink, crimson eye; midseason.....	.25	2.00
38—	Richard Wallace. Tall; white, violet center; early25	2.00
12—	Saisson Lierval. Tall; white, carmine eye; late..	.25	2.00
54—	Sylphide... Medium height; pure white, large flowers and panicle, one of the finest; midseason..	.30	2.50
36—	Terre Neuve. Dwarf; grayish lilac, violet center; midseason25	2.00
122—	The Pearl. Tall; pure white; late.....	.25	2.00
112—	William Robinson. Tall; pale rose, rose center, flowers very large, a fine variety; late.....	.25	2.00

Double Herbaceous Peonies

NAMED VARIETIES

No.		Each	10
96—	Agnes Mary Kelway. Light rose guard petals, yellow petaloides, rose tuft; fragrant, medium height; midseason.....	\$0.75	\$6.00
53—	Alba Sulphurea. Large white guard petals slightly tinted pink, short petaloides sulphur-yellow; large perfectly formed globular shaped full flower; tall; early.....	.75	6.00
79—	Alonzo. Deep crimson; fragrant, tall; midseason. (First Class Certificate Royal Botanical Society).....	.25	2.00

No.		Each	10
62—	Armandine Mechin. Brilliant amaranth; fragrant, tall; midseason.....	\$0.25	\$2.00
131—	Artemise. Rose of several tints with a blush white center; of large and good form; tall; midseason.50	4.00
129—	Atrosanguinea. Purplish red tinted violet; beautiful, medium height; midseason.....	.25	2.00
105—	Baroness Schroeder. Flesh; full flower with large petaloides, medium height; midseason.....	1.00	7.50
61—	Bono. Rose, white center; fragrant, tall; mid-season25	2.00
86—	Boule de Neige. Sulphur-white with carmine tips to some of the petals; very fine, fragrant, tall; midseason75	6.00
56—	Candidissima. Guard petals cream-white, short petaloides, center clear sulphur yellow changing to white; very full, fragrant; early.....	.75	5.00
93—	Cavalleria Rusticana. Dark purplish crimson, very full, very tall; midseason. First-class Certificate Royal Botanical Society.....	.25	2.00
59—	Ceres. Large guard petals flesh pink changing to nearly white, outer petaloides yellow, center petaloides flesh pink, all changing to white, red tuft; fragrant, medium height; early.....	.75	6.00
160—	Charles Binder. Violet-red; fragrant, tall; late..	.75	5.00
161—	Charles Verdier. Light lilac-rose, very large and perfect form; late.....	.50	3.50
83—	Cognita. Flesh pink; tall; early. First-class Certificate Royal Botanical Society.....	1.00	
69—	Delia. White; full flower, fragrant, dwarf; early.	1.00	
227—	Duchess of Nemours. White with primrose tint; fragrant60	5.00
104—	Duchess of Somerset. Bright rose; large and very fragrant, medium height; midseason....	.25	2.00
101—	Duchess of Teck. Creamy white and bright pink, large and of good form; fragrant, dwarf, early. First-class Certificate Royal Botanical Society. Award of Merit Royal Horticultural Society	1.50	
85—	Duke of Clarence. Large guard petals blush pink, short petaloides cream changing to white, one of the very finest in the collection; fragrant, medium height; midseason. First Class Certificate Royal Botanical Society.....	1.50	

PEONIES

7

No.		Each	10
163—	Duke of Devonshire. A large variety of deep rose color, with large guard petals and dense center, fine form; fragrant, medium height; midseason. Award of Merit Royal Horticultural Society.....	\$1.50	
229—	Duke of Wellington. Large well formed sulphur-white flowers, vigorous grower, fragrant.....	1.00	\$7.50
68—	Edouard Andre. Crimson-maroon; fragrant, medium height; early.....	.25	2.00
66—	Eugene Verdier. Rosy pink, blush center, very double, large and full; fragrant, tall; late....	1.00	
164—	Festiva Maxima. Enormous and full flowers with broad petals of pure white, center tipped crimson; a vigorous grower, very tall with long and fine stems, very free flowering; early; the finest and most valuable of the white peonies and one of the very best for cut flowers.....	.75	6.00
103—	Glory of Somerset. Soft pink, guard petals deeper pink; large, fragrant, tall; midseason. First-class Certificate Royal Horticultural Society.	.25	2.00
94—	Helena. Guard petals cream-white, short petaloides primrose-yellow; fragrant, medium height; early. First-class Certificate Royal Botanical Society.....	1.00	7.50
51—	Henri Demay. Brilliant purple-crimson; fine, medium height; early.....	.50	4.00
102—	Humei Alba. Very fine flesh color nearly white, petaloides tipped red; tall; midseason.....	.75	6.00
128—	Jeanne d'Arc. Guard petals flesh-pink, short petaloides primrose-yellow, center petaloides shaded flesh-pink; medium height; early.....	.25	2.00
58—	Jeromus. Light pink; very full and fine form, fragrant, tall; late.....	.75	5.00
170—	Jussieu. Rich black-purple; the finest of its color, a superb variety, fragrant, tall; early.....	.50	3.50
84—	Kelway's Queen. Rose-pink; immense size, very fragrant, tall; late. First-class Certificate Royal Botanical Society.....	1.25	
175—	La Coquette. Large guard petals deep rose, short petaloides lighter pink; large and full flowers, tall; early; one of the very finest for cut flowers75	6.00
71—	Ladas. Rose; fragrant, medium height; mid-season25	2.00
82—	Lady Beresford. Blush pink, delicate and beautiful; very fragrant, tall; midseason. Award of Merit Royal Horticultural Society.....	1.50	12.50

No.		Each	10
45	Lady Carrington. Flesh; very fragrant, fine; early. First-class Certificate Royal Horticultural Society.....	\$1.00	\$7.50
100	Lady Gwendolin Cecil. Lavender-flesh; fine, tall; late. First-class Certificate Royal Botanical Society	1.25	10.00
91	Lord Rosebery. Light crimson; very fine, fragrant, medium height; midseason.....	1.25	10.00
63	Mme. Auguste Peltereau. Light satiny pink; large full bloom, fragrant, tall; late.....	.75	5.00
123	Mme. Lebon. Purplish rose, vigorous grower with large, round and full flowers, one of the finest varieties, tall; midseason.....	.50	4.00
74	Mme. Mechin. Rich maroon; medium height; early; one of the finest.....	.50	4.00
72	Magnifica. Delicate pink; fragrant, medium height; early.....	.25	2.00
49	Maria Kelway. Blush guard petals, yellow petaloides, red tuft; fragrant, tall; early. First-class Certificate Royal Horticultural Society.	1.25	10.00
228	Marie Lemoine. Enormous cream-white flowers, tipped crimson; vigorous grower, medium height	1.00	7.50
55	Marquise de Lory. Light flesh-pink; fine, fragrant, medium height; midseason.....	1.00	7.50
125	Modeste. A bright showy rose-pink, very large and fine form; a superb variety, fragrant, medium height; midseason.....	.50	3.50
75	Monsieur Bucharlat. Pink; fine, medium height; late25	2.00
81	Mrs. Asquith. Rose; enormous and full flowers; midseason. Award of Merit Royal Botanical Society	1.00	7.50
87	Mrs. Chamberlain. Rosy flesh; tall; very late. First-class Certificate Royal Botanical Society	.75	5.00
124	Multicolore. Flesh-pink changing to white, petaloides tipped crimson; medium height; late... ..	.50	4.00
67	Nivalis. Pure white; fragrant; midseason; fine..	.50	4.00
48	Norfolk. Beautiful soft pink, very fine; late... ..	1.50	
226	Officinalis rosea pallida plena (mutabilis). A large full flower, glossy soft pink striped chamois changing to pure white; very early; dwarf... ..	.35	2.50
50	Officinalis rosea plena. Rose; dwarf; very early..	.35	2.50
183	Officinalis rosea superba plena. A soft pink; large and full; dwarf; very early.....	.75	5.00

PEONIES

No.		Each	to
73—	Officinalis rubra plena. Bright crimson; dwarf; very early.....	\$0.35	\$2.50
97—	Paderewski. Light pink; fragrant, tall; midseason. First-class Certificate Royal Botanical Society25	2.00
65—	Plutarch. Large crimson; medium height; mid-season75	6.00
60—	Polyphemus. Large pink guard petals, outer petaloides peach color, center petaloides pink; fragrant, tall; early.....	.25	2.00
184—	Prince de Talindyke. Dark crimson, similar to Charles Binder; a superb variety; tall; late... ..	.50	4.00
77—	Princess Beatrice. Pink guard petals, yellow center; fragrant, tall; midseason. First-class Certificate Royal Horticultural Society.....	.25	2.00
127—	Princess Galatzin. Guard petals soft flesh, short petaloides cream color; fragrant, tall; mid-season75	5.00
76—	Princess May. Light creamy pink changing to nearly white; flowers large and of good form, a beautiful and fine variety; midseason. Award of Merit Royal Horticultural Society..	1.50	
80—	Princess of Wales. A grand pale pink changing to white; large and full flower, fragrant, tall; midseason. First-class Certificate Royal Horticultural Society.....	1.50	
92—	Queen Victoria. Guard petals pale pink, short yellow petaloides, red blotch in center; medium height; early; grand. First-class Certificate Royal Horticultural Society.....	.50	4.00
46—	Rosea Superbissima. Light pink changing to nearly white; fragrant, tall; early.....	.25	2.00
230—	Tenuifolia plena. Bright crimson-red, very full bloom; a superb variety, decorative and finely cut foliage; dwarf; very early.....	.50	4.00
99—	Torquemada. A very large rose-colored variety; medium height; midseason. First-class Certificate Royal Botanical Society.....	.75	6.00
52—	Triumphans gandavensis. Pinkish white, center shaded chamois; fragrant; dwarf.....	.25	2.00
54—	Vertumnus. Pink, inner petals yellow, fragrant, tall; early.....	.25	2.00

Japanese Double Varieties

SELECTED FROM IMPORTATIONS OF OUR OWN AND OFFERED UNDER NUMBERS

No	Each	10
107—Beautiful soft pink; fragrant, medium height; midseason	\$1.00	\$7.50
108—Guard petals pink, blush center; fragrant, tall; midseason25	2.00
109—Large pink guard petals, peach center changing to light pink; fine, fragrant, tall; midseason..	.50	3.50
110—Rose-pink guard petals, short petaloides peach shaded rose-pink; very fragrant, tall; mid-season25	2.00
115—Dark crimson, large full flower; very fragrant, tall; midseason75	5.00
116—Guard petals pink, petaloides peach color; fragrant, medium height; midseason.....	.25	2.00
119—Large guard petals flesh pink, petaloides peach color changing to nearly white; full flower, fragrant, medium height; midseason.....	.75	5.00
120—Guard petals flesh, short petaloides white tinted pink; fragrant, tall; midseason.....	.75	5.00
121—Large flesh guard petals, short petaloides cream-white, full and fine; fragrant, tall; midseason..	.25	2.00
122—Grand deep rose, very large and full, tall; mid-season50	4.00

Double Peonies

NOT NAMED—OFFERED TO COLOR

No.	Each	10
193—Pink	\$0.25	\$2.00
195—Crimson25	2.00
201—Blush pink, primrose center, red tuft.....	.25	2.00
204—Cream-white25	2.00
205—White tinted pink.....	.25	2.00
237—Dark crimson.....	.25	2.00
240—Deep rose-pink25	2.00
241—Crimson-purple25	2.00
242—Light pink.....	.25	2.00

Single Herbaceous Peonies

No.		Each	10
11—	Abron. Salmon; fragrant, medium height; mid-season	\$0.50	\$3.50
24—	Abyla. Rosy carmine; fragrant, tall; early.....	.25	2.00
1—	Acantha. Lilac-rose; very fragrant, tall; early...	.25	2.00
23—	Acephali. White, red center; fine large flower, fragrant, tall; early.....	.25	2.00
3—	Amiable. Cherry-rose; large flower, tall; mid-season. First-class Certificate Royal Botanical Society.....	.25	2.00
32—	Apollo. Purple-rose; medium height; midseason	.25	2.00
22—	Areos. Blush white; very fine, fragrant, tall; mid-season50	4.00
14—	Argus. Bright rose; enormous flowers, very tall, fragrant; early. First-class Certificate Royal Horticultural Society.....	.75	6.00
9—	Autumnus. Purple; very tall; early. First-class Certificate Royal Horticultural Society. First-class Certificate Royal Botanical Society.....	.25	2.00
7—	Bacchus. Deep crimson; fragrant, tall; late.....	.35	2.50
21—	Baris. Brilliant crimson; fragrant, tall; early....	.25	2.00
41—	Bridesmaid. White; sometimes producing semi-double flowers, medium height; early; grand..	1.00	7.50
37—	Brumalia. Light purple; tall, fine.....	.25	2.00
5—	Cabades. Rich crimson; tall; early.....	.25	2.00
31—	Diana. Deep rose; medium height; midseason...	.25	2.00
44—	Discordia. Light plum; late.....	.25	2.00
17—	Electra. Large light pink; dwarf; early.....	.25	2.00
20—	Eumenius. Crimson; fragrant, tall; early, fine...	.50	3.50
15—	Gabreta. Deep crimson; fragrant, medium height; early, one of the best.....	.25	2.00
18—	Gorgias. Pink tipped white; tall; midseason.....	.25	2.00
42—	Hermes. Blush pink; very fine; late.....	.25	2.00
10—	Herculeus. Rosy pink; fragrant; midseason.....	.35	2.50
16—	Hesperus. Bright pink; fragrant, tall; early, fine. First-class Certificate Royal Horticultural Society.25	2.00
19—	Hyperbolus. White suffused light pink changing to nearly white; tall; early, very fine.....	.35	2.50
36—	Ismarius. Flesh changing to white; medium height; early, very fine.....	.25	2.00

The Mount Desert Nurseries

No.		Each	10
35—	Janus. Light purple; fragrant, medium height; midseason	\$0.25	\$2.00
4—	Lady Wimbourne. Pearly blush pink; fragrant, tall; late, very fine.....	1.00	7.50
182—	Officinalis. Violet-red, golden stamens; dwarf; very early35	3.00
34—	Oniverie. Crimson; large and fine, tall; one of the earliest50	4.00
28—	Paradoxa. Dark red shaded violet, golden stamens; dwarf; very early.....	.50	4.00
38—	Paradoxa Rosea. Golden rose; very early; dwarf.	.50	4.00
27—	Prince Alexander. Cherry; medium height; late, fine.25	2.00
33—	Proserpine. Rose; medium height; midseason...	.35	2.50
25—	Stanley. A gorgeous variety of the richest and deepest maroon-crimson, with pure gold colored stamens; tall; early. First-class Certificate Royal Botanical Society. Award of merit Royal Horticultural Society.....	.75	6.00
26—	Tenuifolia. Fine crimson; finely cut foliage, dwarf; very early.....	.35	2.50
89—	Tenuifolia Latifolia. Bright red lightly shaded violet; broader petals than the type, dwarf; very early75	5.00
6—	Tinted Venus. Bright pink; fragrant, medium height; early. First-class Certificate Royal Botanical Society25	2.00

Japanese Single Varieties

SELECTED FROM IMPORTATIONS OF OUR OWN AND OFFERED UNDER NUMBERS

No		Each	10
111—	Deep rose, golden stamens; large flower, fragrant, medium height; midseason.....	\$0.25	\$2.00
112—	Rich purple, golden stamens; a handsome and vigorous variety, fragrant, tall; midseason....	.25	2.00
113—	Crimson, golden stamens; dwarf; early.....	.25	2.00
114—	A beautiful flesh color changing to white, golden stamens; free flowering, fragrant, medium height; early	1.00	7.50

Single Peonies

NOT NAMED—OFFERED TO COLOR

No.		Each	10
194—	Crimson	\$0.25	\$2.00
200—	Pink25	2.00
238—	Purplish pink25	2.00
239—	Rose25	2.00

Japanese Iris

IRIS KÆMPFERI

Any of the following: 30c. each; \$2.50 per ten; \$20.00 per hundred.

No.

- 1—Double; white.
- 2—Double; blue veined white.
- 3—Single; white veined purple.
- 4—Single; blue veined white, white center, beautiful.
- 5—Double; deep reddish purple veined white, yellow center; large and late
- 6—Double; reddish purple; late.
- 8—Double; white veined purple; late.
- 9—Single; magenta shaded white and purple, yellow center, large flower.
- 11—Single lavender with deeper veins, center shaded yellow and purple.
- 14—Double; white shaded pink.
- 18—Double; violet, center shaded yellow and purple.
- 23—Double; dark purple, yellow center.
- 24—Double; white, fine.
- 27—Single; purple shaded white with dark purple veins, yellow center.
- 28—Single; white, center shaded magenta-lilac.
- 29—Single; magenta shaded and mottled white, large flower.
- 31—Double; white veined light pink.
- 33—Single; violet veined white, yellow center.
- 34—Double; light blue, one of the best.
- 37—Double; light blue veined deeper blue.
- 39—Single; crimson-purple.
- 42—Single; dark purple veined white, yellow at the base of petals.
- 45—Single; white.
- 46—Double; beautiful light blue and white, one of the best.
- 49—Single; white.
- 51—Double; light lavender veined dark blue, blue center.
- 53—Single; delicate lavender pink, one of the best.
- 54—Double; light blue veined dark blue.
- 55—Single; purple and white mottled, purple veins, purple center.
- 57—Double; white veined and shaded purple-crimson.
- 58—Single; dark purple.
- 61—Single; crimson-purple, large and fine; late.
- 62—Single; crimson-purple veined white.

No.

- 63—**Single**; reddish purple, very large and fine.
 64—**Double**; white shaded and veined very light blue.
 71—**Single**; pink beautifully mottled purple-crimson.
 72—**Double**; heliotrope veined pink, purple center.
 74—**Single**; magenta shaded and mottled white.
 75—**Double**; dark purple.
 76—**Single**; white.
 77—**Double**; white tinted blue, fine.
 80—**Single**; white veined purple.
 81—**Double**; white; late, fine.
 82—**Double**; blue shaded and veined white.
 83—**Double**; purple mottled lavender.
 89—**Double**; heliotrope, deep purple veins.
 92—**Single**; lavender pink mottled crimson.
 93—**Double**; white tinted blue, one of the finest.
 94—**Double**; white, fine.
 98—**Double**; white shaded magenta and blue.
 100—**Single**; magenta mottled white, purple center veined blue.

NOTE:—The Japanese Iris that are described as double are those of six petals; as single, those of three petals.

German Iris

(IRIS GERMANICA)

Any of the following except where noted, 20c. each; \$1.50 per ten.

NOTE:—(S) signifies standards, or erect petals; (F) falls or drooping petals.

No.

- 150—**Agamemnon**. (S) White shaded light blue; (F) blue on a white ground.
 151—**Agnes**. (S & F) White edged lavender.
 152—**Amalia**. (S & F) Dark blue and purple.
 154—**Atropurpurea (Kochi)**. (S & F) A deep rich purple and very early.
 155—**Aurea**. (S & F) Clear golden yellow, the finest of the yellow sorts.
Bacchus, see Mme. Chereau.
 157—**Bridesmaid**. (S) Pale lavender; (F) white reticulated lavender.
 158—**Celeste**. (S) Blue; (F) pale azure-blue.
 159—**Faustine**. (S) Buff; (F) deep crimson on a buff ground.
 160—**Flavescens (Canary Bird)**. (S & F) Light primrose-yellow, fine large flowers, sweet scented.
 161—**Garrick**. (S) Light lavender; (F) deeper lavender shaded white, very fine.
 162—**Gracchus**. (S) Primrose; (F) crimson reticulated white; early. First-class Certificate Royal Horticultural Society.
 163—**Hamlet**. (S) Buff shaded chocolate; (F) deep purple on a yellow ground.
 165—**Hofelyk**. (S) Chocolate; (F) yellow veined chocolate.

No.

- 166—**Honorable.** (S) Single light yellow; (F) yellow slightly veined crimson.
- 167—**Horatius.** (S) Buff shaded blue; (F) blue veined deeper blue and chocolate.
- 168—**Innocence.** (S) Pure white; (F) white slightly veined orange.
- 169—**Jenny Lind.** (S) Buff-yellow; (F) deep purple slightly veined yellow.
- 170—**Johan de Wit.** (S) Lavender; (F) deep purple on white ground.
- 171—**Lady Franklin.** (S) Cream mottled and veined chocolate and lavender; (F) primrose mottled and veined chocolate and purple, very beautiful, one of the best in the collection.
- 172—**Louis Meyer.** (S) Golden yellow; (F) velvety crimson veined white, very fine. 35c. each, \$3.00 per ten.
- 174—**Maori King.** (S) Golden yellow; (F) rich velvety crimson; one of the best yellows; distinct.
- 175—**Mme. Chereau (Bacchus).** (S&F) White, elegantly fringed with azure-blue; one of the best.
- 176—**Mme. Cherion.** (S) Olive; (F) olive veined chocolate.
- 177—**Mme. Sontag.** (S) Heliotrope tinted yellow; (F) blue on a yellowish white ground.
- 178—**Miralba.** (S) Delicate mauve and yellow tint; (F) violet veined chocolate.
- 180—**Mr. John Bull.** (S) Lavender; (F) purple on a white ground; fine.
- 181—**Mrs. H. Darwin.** (S & F) White reticuled violet; beautiful and free flowering. First-class Certificate Royal Horticultural Society. 25c. each, \$2.00 per ten.
- 187—**Perdita.** (S) Buff and lavender; (F) buff veined deep purple.
- 188—**Peter Hamson.** (S) Beautiful clear yellow; (F) yellow tinted deep chocolate; very fine.
- 189—**Plicata.** (S) Blue; (F) deep purple on a buff ground.
- 190—**President Thiers.** (S) Olive; (F) yellow veined purple.
- 191—**Purple King.** (S & F) Rich crimson-purple; very effective.
- 192—**Queen of May.** (S & F) A most delicate self rose-pink.
- 195—**Schiller.** (S) Soft yellow; (F) deep blue veined pale lilac.
- 196—**Shakespeare.** (S) Buff tinted blue; (F) purplish crimson on a white ground.
- 198—**Socrates.** (S & F) Bronze shaded and feathered lilac.
- 199—**Thorbeck.** (S) Pure white; (F) clear deep blue reticulated white; extra fine. 50c. each, \$4.00 per ten.
- 200—**Trautlieb.** (S & F) Pale rose; a beautifully formed flower, one of the finest. 30c. each, \$2.50 per ten.
- 201—**Ulysses.** (S) Golden yellow veined white; (F) yellow reticulated white.
- 202—**Van Dyck.** (S) Heliotrope; (F) purple tinted yellow at base.
- 203—**Victorine.** (S) Pure white blotched and edged purple; (F) violet veined white; one of the very finest. First-class Certificate Royal Horticultural Society. 35c. each, \$3.00 per ten.

Pumila Hybrids (PUMILA X GERMANICA)

Any of the following: 25c. each, \$2.00 per ten.

No.

- 250—**Cyanea.** Darkest blue.
- 251—**Eburnea.** Pure white creamy white shadings.
- 252—**Excelsa.** Pure yellow.
- 253—**Florida.** Sulphur-yellow.
- 254—**Formosa.** Dark violet.

New Dwarf Crimean Hybrids

(PUMILA X CHAMÆIRIS)

A beautiful group resembling the German Iris, growing from nine to eighteen inches in height; remarkable for their vigorous habit and quantity of flowers. Nearly all are fragrant.

Any of the following; 35c. each, \$3.00 per ten.

No.

- 275—**Barbara.** (S) Purplish crimson; (F) dark crimson-purple.
- 276—**Beauty.** (S) Rich creamy yellow; beautifully crimped; (F) pale yellow flushed purple.
- 277—**Blanche.** (S) Sulphur; (F) pale yellow; very fragrant.
- 278—**Blue Beard.** (S) Pale lavender-blue; (F) sulphur-yellow heavily striped with purple.
- 279—**Blue Stone.** (S) Bright purplish blue; (F) deep crimson-purple.
- 280—**Bobs.** (S & F) Rich yellow; remarkably free flowering.
- 281—**Bridesmaid.** (S) White faintly stained lavender; (F) yellow flushed with blue.
- 282—**Canary Bird.** (S) Yellow; (F) very large of a deep rich yellow.
- 283—**Conspicua.** (S) French gray; (F) sulphur stained with purple.
- 284—**Delicata.** (S) Sulphur-yellow; (F) pale bronze-yellow; very free flowering.
- 285—**Golden Ball.** Nearly a self yellow; flowers large and fragrant.
- 286—**Golden Dwarf.** (S & F) Rich canary yellow; large flowers and very dwarf.
- 287—**Harlequin.** (S) Gray stained with pale blue; large; (F) bronze stained purple.
- 288—**Innocence.** (S) Snow white; (F) white striped and flushed purple; one of the best.
- 289—**Leander.** (S & F) Rich golden yellow; very fragrant.
- 290—**Niobe.** (S) Bright purple; (F) very dark blue almost black.
- 291—**Orange Queen.** (S) Very bright orange; (F) deep orange flushed purple.
- 292—**Princess Louise.** (S) Lavender-blue; (F) dark lavender-blue; a charming variety.
- 294—**Sambo.** (S & F) Deep purplish blue.
- 295—**Standard.** (S & F) Rich purple; large flowers.
- 296—**Topsy.** (S & F) Deep blue; very fragrant.

NOTE: For Shipping Instructions and Directions to Correspondents see General Price List.



HARDY PHLOX

THE MT. DESERT NURSERIES



BAR HARBOR

MAINE